



*Never lose an asset.*



# SCAN IT ONSITE



## Never lose an asset.

Finally a logistics solution that tells you...

- ✓ Exactly which IT assets were picked up.
- ✓ Who signed off on their release.
- ✓ What condition they were in.
- ✓ If they were properly packed.
- ✓ When they will arrive.



### Data captured digitally onsite:

- Asset type
- Serial numbers & bar codes
- Photos of damaged assets
- Photos of packed pallets
- Customer's name & signature
- Driver's name/ID number



# TRACK IT ONLINE

## Visibility & Accountability

- The customer knows exactly which assets were removed—by serial number and asset tag.
- The recycler/remarketer knows immediately what assets are due to arrive and when.
- All interested parties have immediate online access to asset information on each job.
- All parties know the pre pickup condition of the assets and the quality of the packaging.

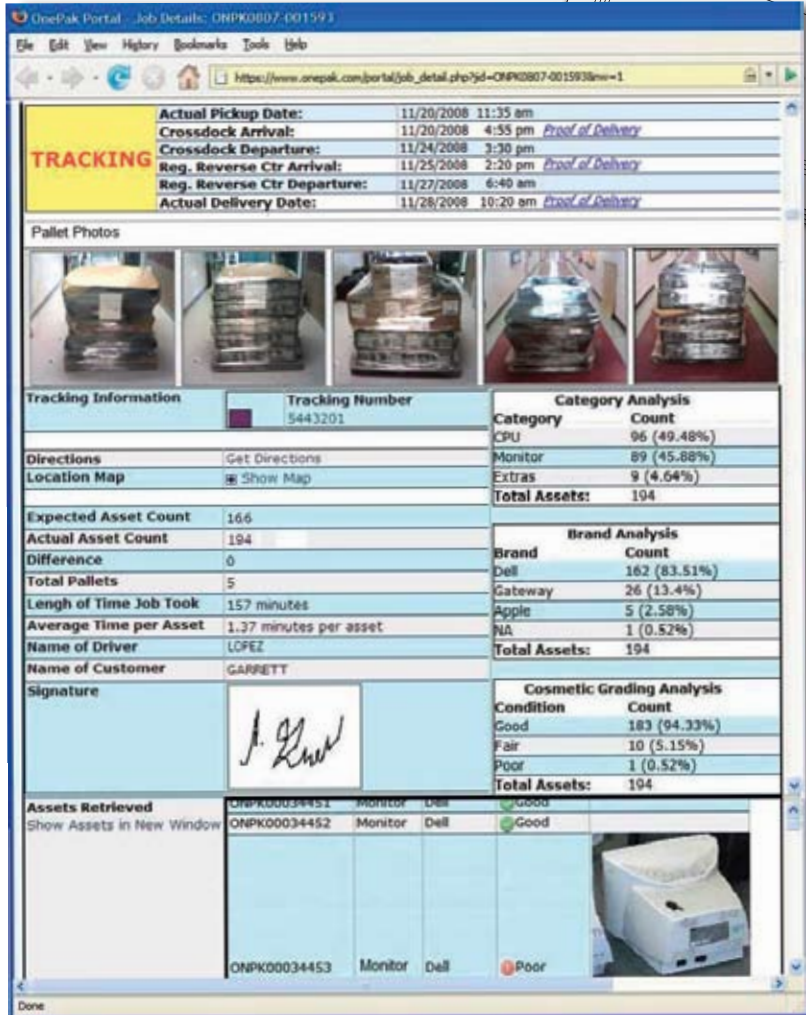
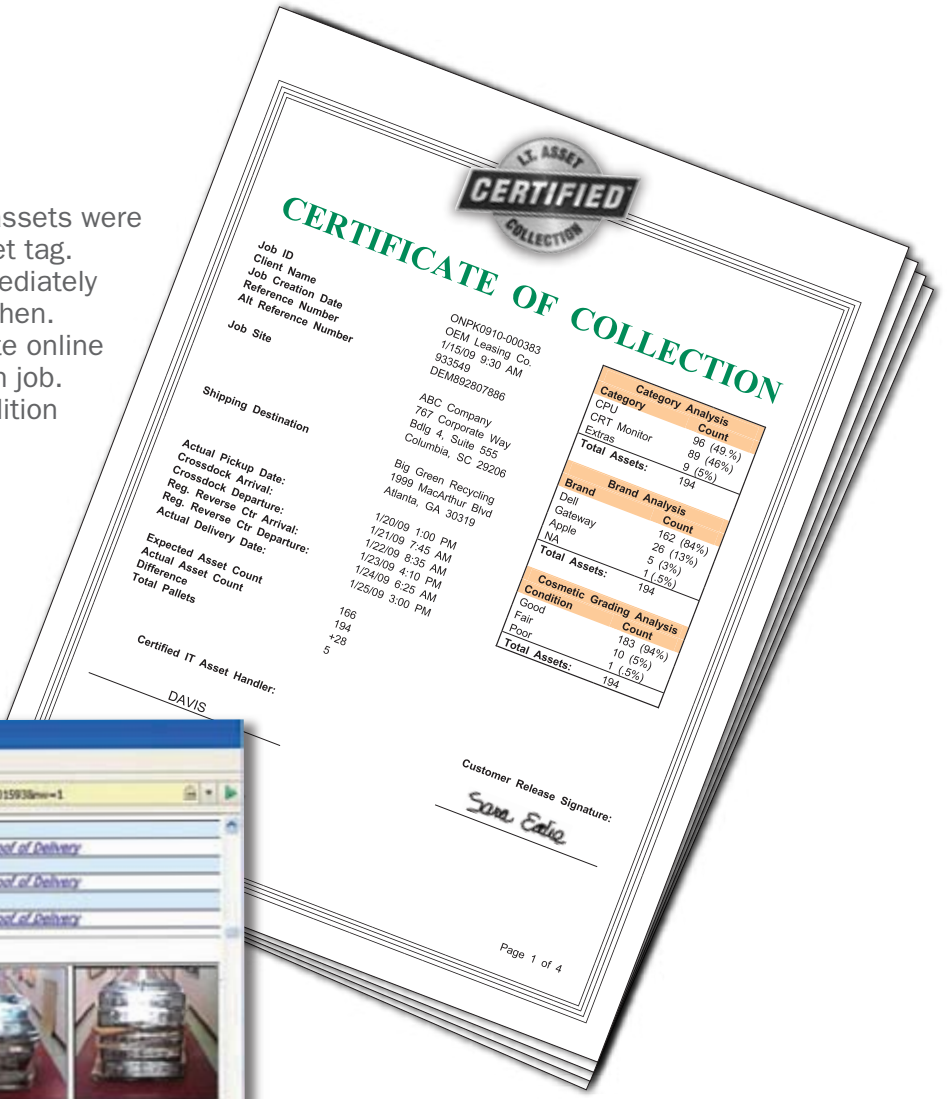

## Get a CERTIFIED<sup>SM</sup> Logistics Solution

Just as recyclers issue a Certificate of Destruction, now you can get a Certificate of Collection<sup>TM</sup> to verify a recycler's audit and settlement statements.

The Certificate of Collection<sup>TM</sup> documents the entire IT asset collection process end-to-end, from pickup, to cross-dock and delivery—all trackable online at the asset and pallet levels.

Always know...

- Every crew is trained.
- Every asset is validated.
- Every pallet is documented.
- Every delivery is tracked.

## Why CERTIFIED<sup>SM</sup>...

**REDUCE** claims and disputes.

**ELIMINATE** shortcuts with CERTIFIED<sup>SM</sup>  
Standard Operating Procedures.

**INCREASE** security & accountability.

**VALIDATE** per-piece inventories at pickup.

**EXPAND** your client base to include high value,  
security-sensitive companies such as OEM's,  
healthcare, retail and financial institutions.

## Contact:

Keri Long  
Director of Sales  
888.625.6116  
keri.long@onepak.com  
www.onepak.com

